Troubleshooting

Failed Ignition
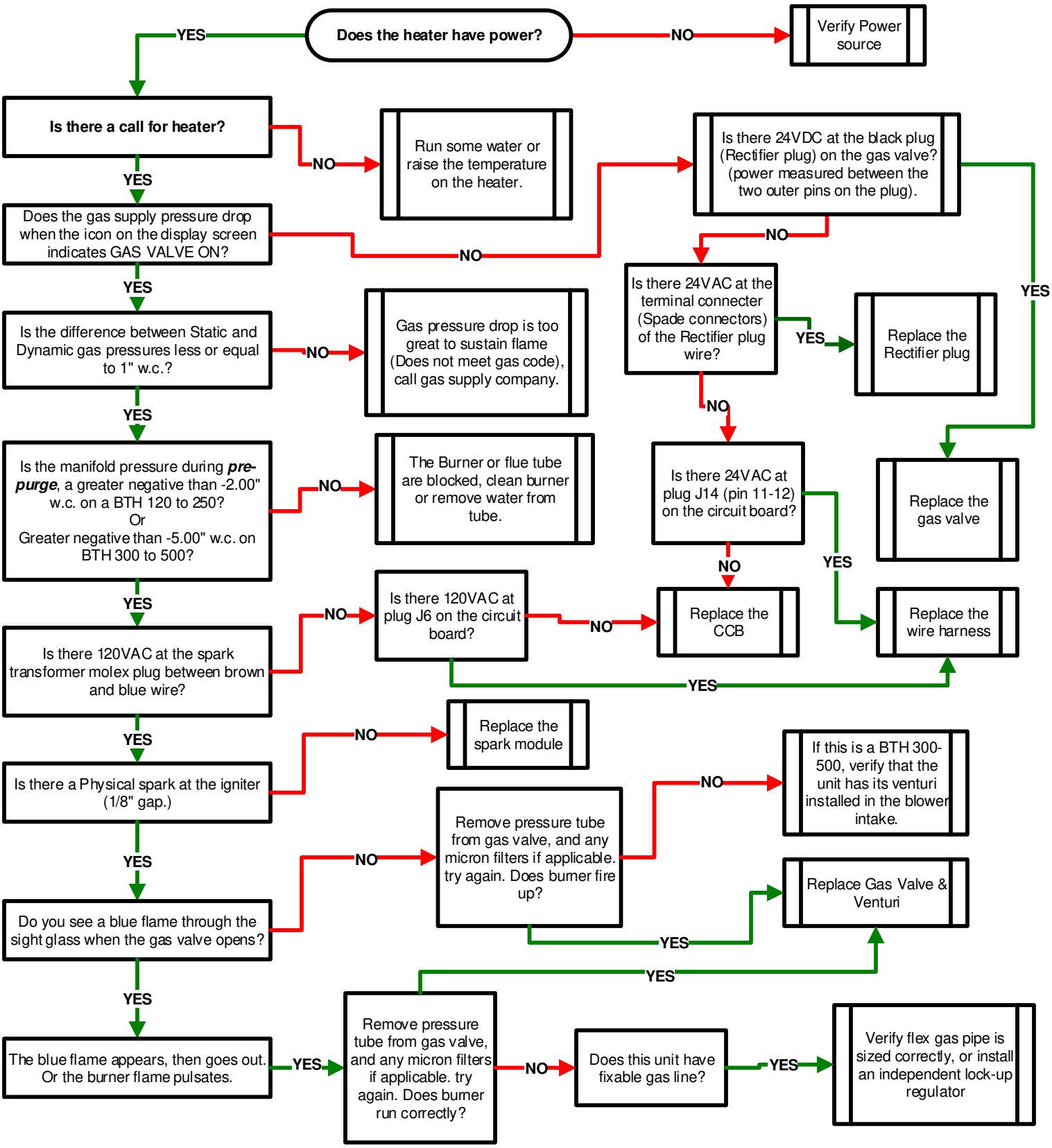
BTH 200-300 Series